PATACNA KIDS

Free printable

Lesson 14

Your First Full Game

Goes with Lesson 14 of Chess Time with the Dexters · youtube.com/@PatacnaKids

Remember

- Control the center with pawns.
- Bring out knights and bishops early.
- Castle to keep your king safe.
- Shake hands and say "good game".

1 The queen and bishop are both aiming at one black pawn. Which square?

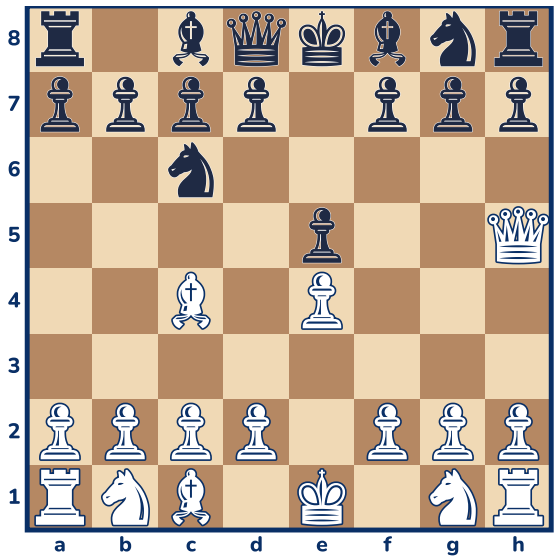

Answer: _____

2 Black to move. Write one move that stops the 4-move trick.

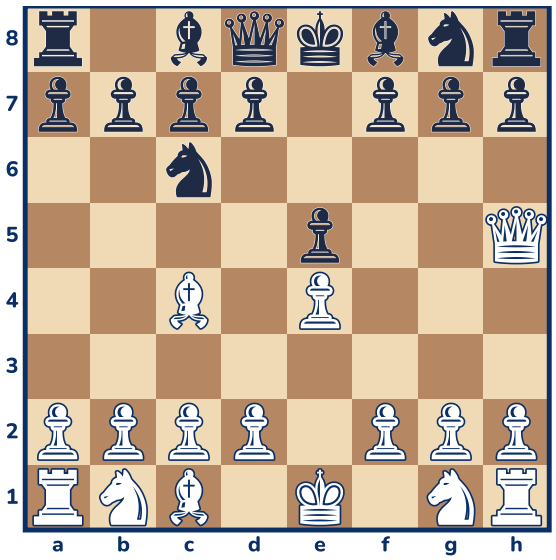

Answer: _____

Your challenge

Play a whole game with a grown-up or a friend. Use the tips, and shake hands at the end.

☐ I did it!

Answers for grown-ups

1. f7
2. Pawn to g6 (g6), queen to e7 (Qe7) or queen to f6 (Qf6). Each one blocks or guards f7.

Want more? The Chess Puzzle Workbook has 2 more puzzles for this lesson, and 103 in all.