PATACNA KIDS

Free printable

Lesson 10

Check!

Goes with Lesson 10 of Chess Time with the Dexters · youtube.com/@PatacnaKids

Remember

- Check means the king is attacked.
- You must fix it right away.
- Three ways: MOVE the king, BLOCK, or CAPTURE the attacker.

1 Is the white king in check?

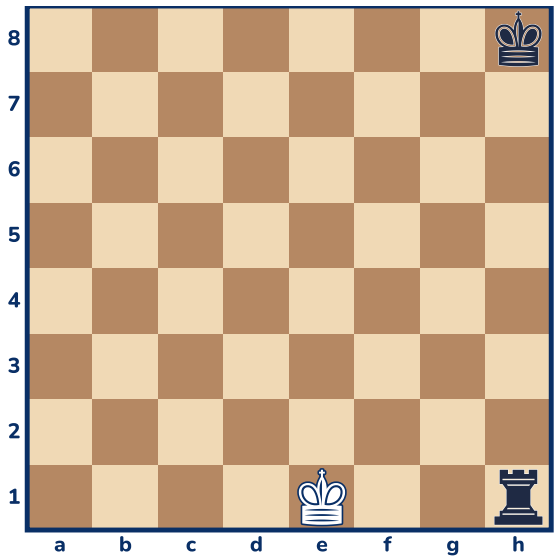

Yes No

2 Is the white king in check?

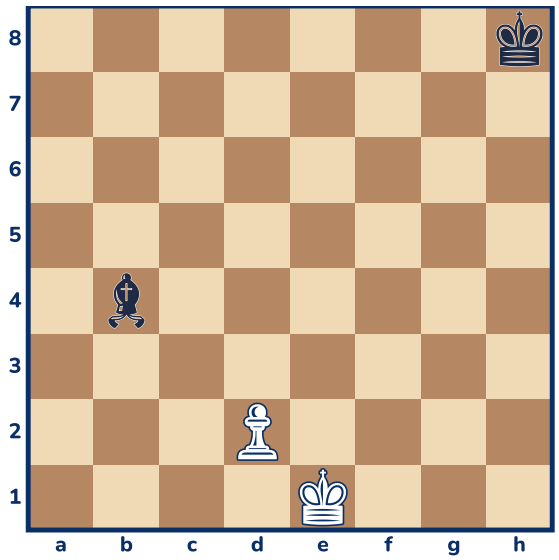

Yes No

Your challenge

Play a game. Say "check!" every time you attack the king, and say which escape you use: move, block or capture.

☐ I did it!

Answers for grown-ups

1. Yes
2. No

Want more? The Chess Puzzle Workbook has 8 more puzzles for this lesson, and 103 in all.