PATACNA KIDS

Free printable

# Lesson 7 The Knight: The Jumper

Goes with Lesson 7 of Chess Time with the Dexters · youtube.com/@PatacnaKids

**Remember**

- It moves in an L: two squares, then one to the side.
- It jumps over pieces.
- It changes color every move.

**1** How many squares can the knight jump to?

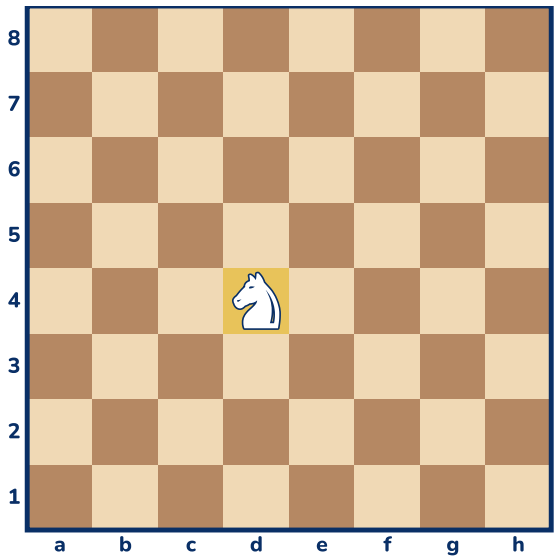


Answer: _____

**2** How many squares can the knight jump to from the corner?

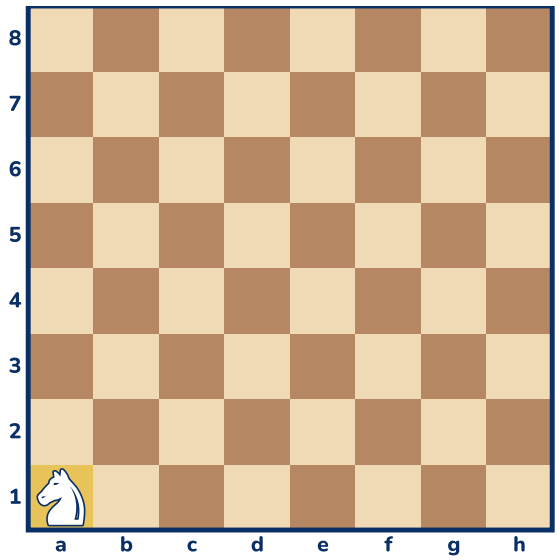


Answer: _____

## Your challenge

Hop a knight from b1 to g5 in just 3 jumps. Can you find two different ways?

☐ I did it!

**Answers for grown-ups**

1. 8 squares
2. 2 squares

Want more? The Chess Puzzle Workbook has 6 more puzzles for this lesson, and 103 in all.