PATACNA KIDS

Free printable

Lesson 6 The King: Small Steps, Big Job

Goes with Lesson 6 of Chess Time with the Dexters · youtube.com/@PatacnaKids

Remember

- One step in any direction.
- Never step into danger.
- The two kings never touch.

1 How many squares can the white king step to?

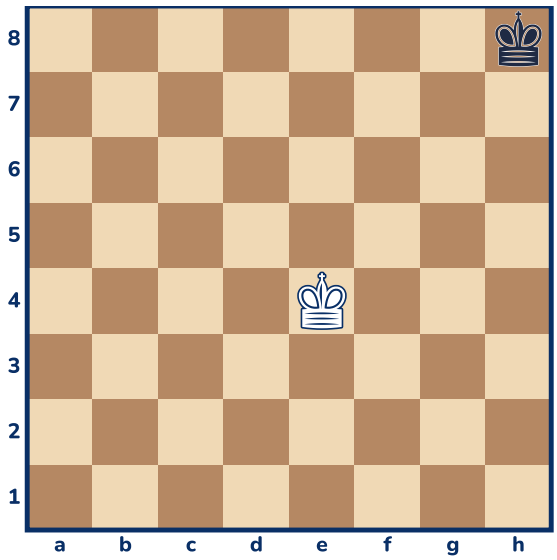

Answer: _____

2 How many squares can the white king step to?

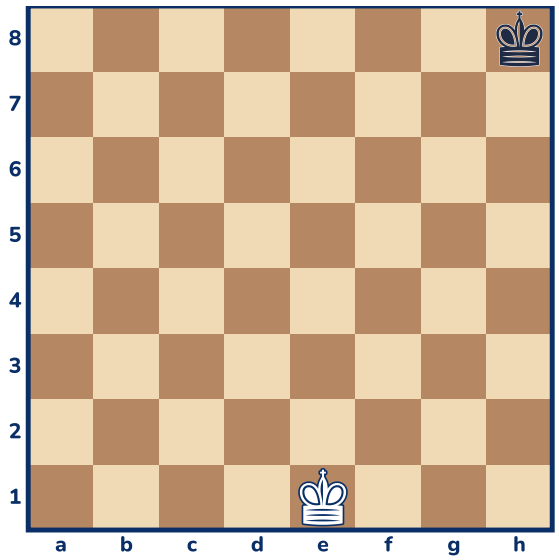

Answer: _____

Your challenge

Play King Race: each player has only a king. First king to reach the other side wins. Kings never touch!

☐ I did it!

Answers for grown-ups

1. 8 squares (d3, d4, d5, e3, e5, f3, f4 and f5)
2. 5 squares (d1, d2, e2, f1 and f2)

Want more? The Chess Puzzle Workbook has 4 more puzzles for this lesson, and 103 in all.