PATACNA KIDS

Free printable

Lesson 4 The Bishop: Diagonal Slider

Goes with Lesson 4 of Chess Time with the Dexters · youtube.com/@PatacnaKids

Remember

- Slanted lines, as far as it wants.
- It always stays on one color.
- It can't jump.

1 How many squares can the bishop move to?

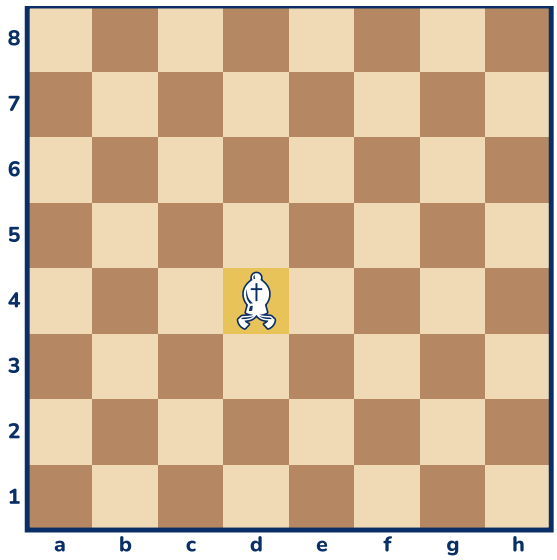

Answer: _____

2 This bishop starts on c1. Can it ever stand on a light square?

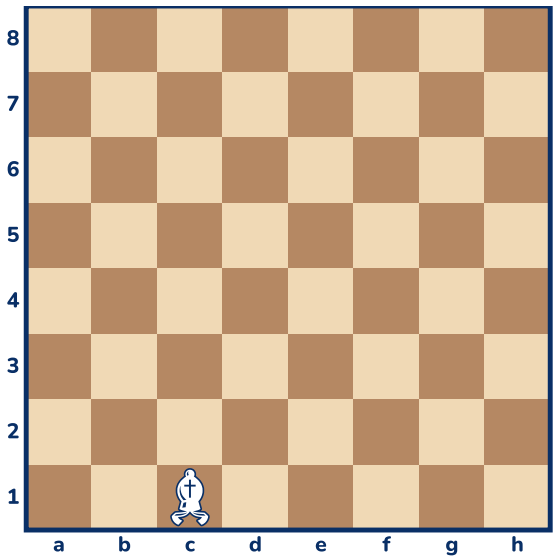

Answer: _____

Your challenge

Play Bishop vs. 3 Pawns with a grown-up. The pawns march down one square each turn. Then swap sides!

☐ I did it!

Answers for grown-ups

1. 13 squares

2. No. c1 is dark, so it always stays on dark squares.

Want more? The Chess Puzzle Workbook has 6 more puzzles for this lesson, and 103 in all.