PATACNA KIDS

Free printable

Lesson 2

# Meet the Chess Army

Goes with Lesson 2 of Chess Time with the Dexters · youtube.com/@PatacnaKids

**Remember**

- 16 pieces each.
- Rooks in the corners, then knights, then bishops.
- The queen goes on her own color.
- White always moves first.

**1** One mistake! What is wrong with White's pieces?

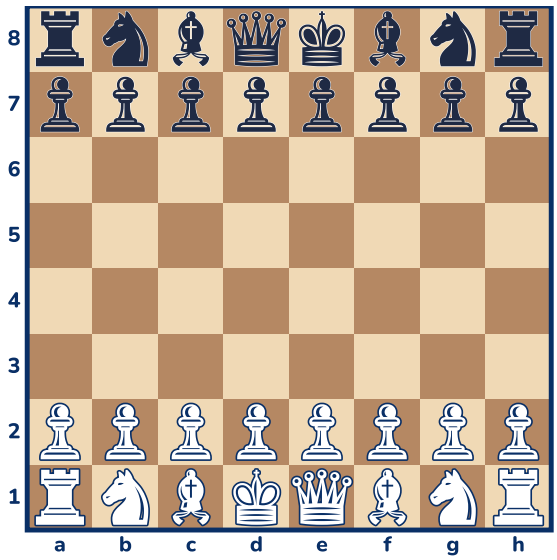


Answer: _____

**2** What is wrong with White's back row?

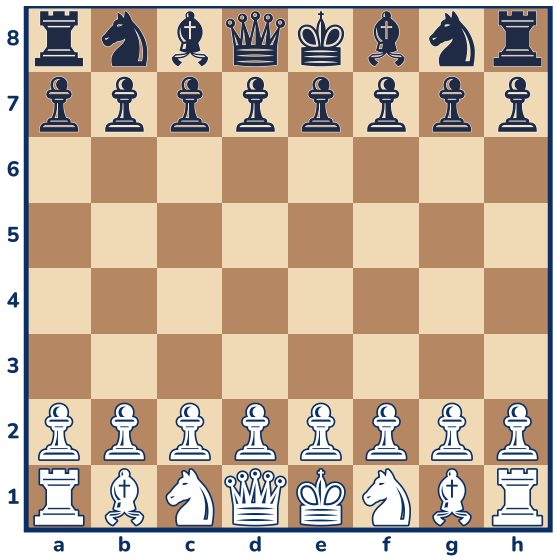


Answer: _____

## Your challenge

Set up both armies in under 2 minutes. Ask a grown-up to time you!

☐ I did it!

**Answers for grown-ups**

1. The white king and queen swapped places. The queen goes on d1, her own light square.
2. The knights and bishops swapped. Knights go next to the rooks (b1 and g1), bishops next to them (c1 and f1).

Want more? The Chess Puzzle Workbook has 2 more puzzles for this lesson, and 103 in all.