PATACNA KIDS

Free printable

Lesson 1 Welcome to the Chessboard

Goes with Lesson 1 of Chess Time with the Dexters · youtube.com/@PatacnaKids

Remember

- The board has 64 squares.
- Rows go across, columns go up, diagonals are slanted.
- Light square on the right!

1 Is the starred square light or dark?

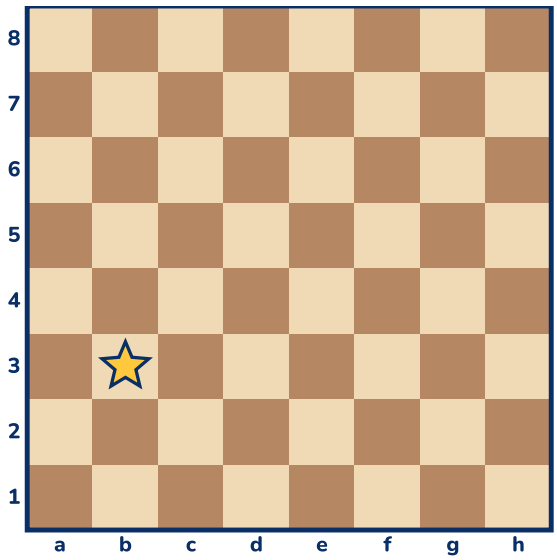

Light Dark

2 Is the starred square light or dark?

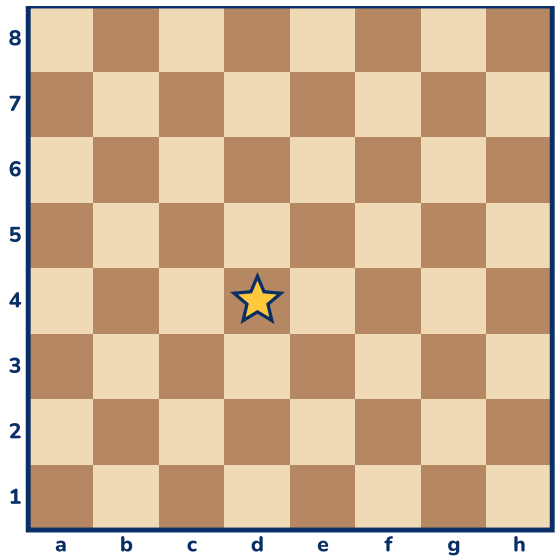

Light Dark

Your challenge

Turn a real board so a light square is on your right. Touch the four corners and say their colors out loud.

☐ I did it!

Answers for grown-ups

1. Light
2. Dark

Want more? The Chess Puzzle Workbook has 4 more puzzles for this lesson, and 103 in all.